

REVISED PLAN SHOWING THE PRO. ADDL. CONSTRUCTION OF CLASS ROOMS IN S.NO.392/5&7 OF TAMBARAM VILLAGE - WEST TAMBARAM - FOR THE MADRAS SEVA SADAN - TAMBARAM. MADRAS 45
 * PRE. PLAN APPD BY MMDA - LR. NO. C4/16184/95 DT. 12.8.1995
 SCALE 1:500

CMDA 'C' / PP No. 1
 C. No. C4/16184/95
 Asst. Surveyor
 PART I
 PART II
 A. PART II
 D.P.

REVISIONS
 8/1/97
 8/1/97

DETAILS:-		AC	SQ. FT	SQ. M
(D) S. NO. 392/5	TOTAL EXTENT	7.89	2,48,588.4	23,935.20
(E) S. NO. 392/7	EXTENT	9.70	2,48,292	23,066.32
	EXG. BUILDING		54,637	5076
	PRO. BUILDING (REVISED)		7002	650
	OPEN SPACE		4,44,381.4	4,100.32
	FSI	0.12		
	COVERAGE - 1%			

COLOUR INDEX

EXISTING	PROPOSED	ROAD	SITE BOUNDARY
[Symbol]	[Symbol]	[Symbol]	[Symbol]

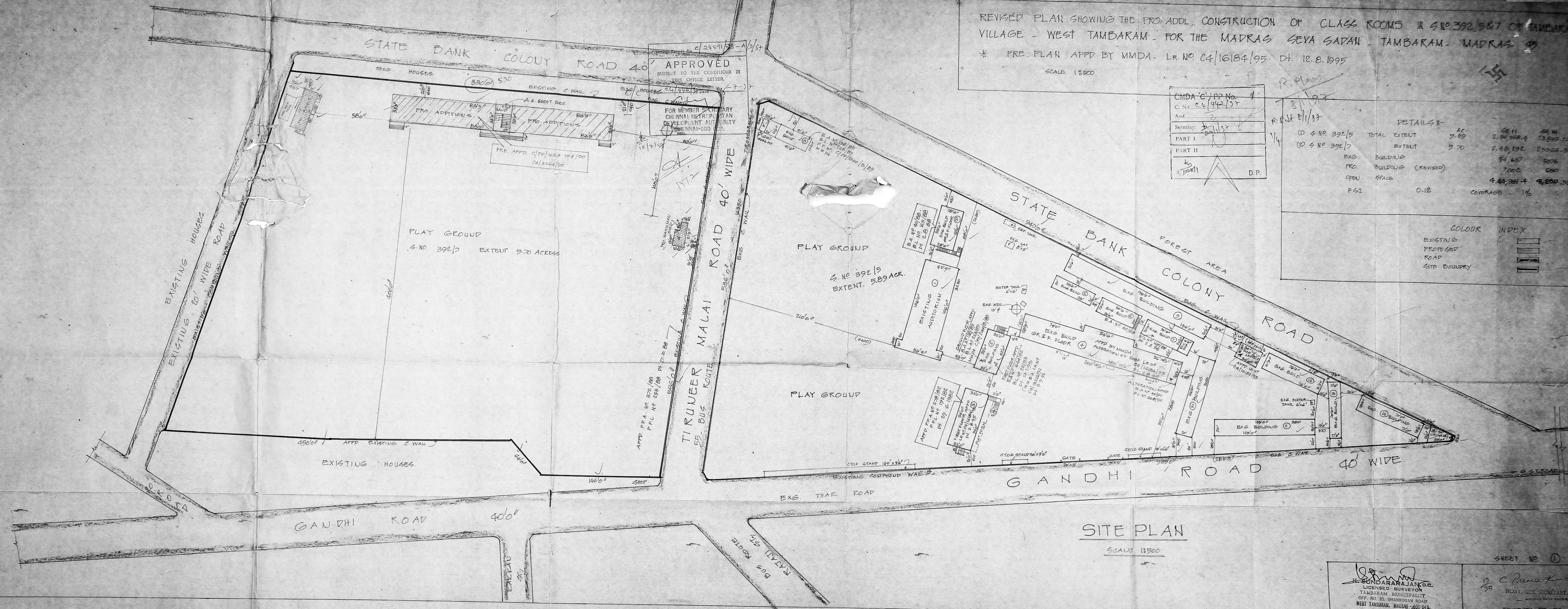

SHEET NO. 0
 C. Prasad
 HON. GEN. SECRETARY,
 TAMBARAM MUNICIPALITY
 OFF. NO. 20, SHANMUGAM ROAD
 WEST TAMBARAM, MADRAS - 600 046

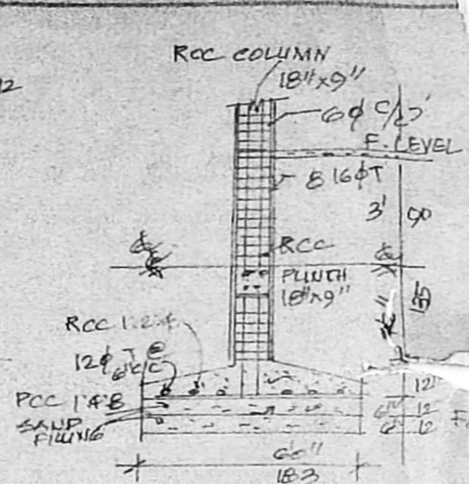
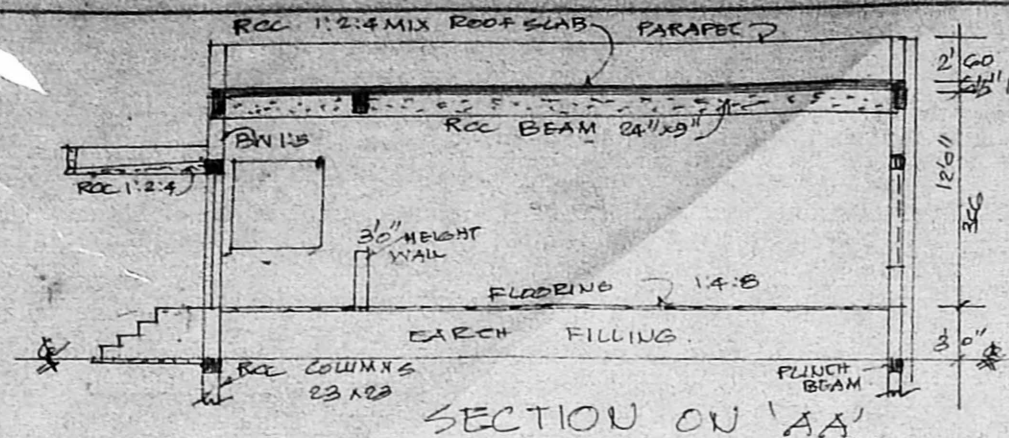

- REFERENCE
- D. DOOR 4' x 8' (224 x 244)
 - S.W. STEEL WINDOW 5' x 4'6" (152 x 135)
 - G. GRILL 5' x 4'6" (152 x 135)
 - G.I.D. DOOR 8' x 8' (244 x 244)

REVISED PLAN SHOWING THE PRO. ADDITIONAL CONSTRUCTION OF CLASS ROOMS. IN S.N. 392/5&7 OF TAMBARAM VILLAGE, WEST TAMBARAM FOR THE MADRAS SEVA SADAN, TAMBARAM - CHENNAI - 45

* PRE-PLAN APPD. BY MMDA - L.R. NO. 24/16184/95 DT. 12.8.1995 SCALE 1:100

Planning Permit No. e/24591/88 - P/D/57

APPROVED

SUBJECT TO THE CONDITIONS OF THIS OFFICE LETTER.

No. 24/44/95 Date 15/7/97

FOR MEMBER SECRETARY
CHENNAI METROPOLITAN
DEVELOPMENT AUTHORITY
CHENNAI-600 008.

CMDA 'C' / PP No. 1 R.P. dt. 8/1/97

C. No. 24/44/95

Asst. _____

Scrutiny: [Signature] 2/11

A.P. [Signature] 28/11

D.P. _____

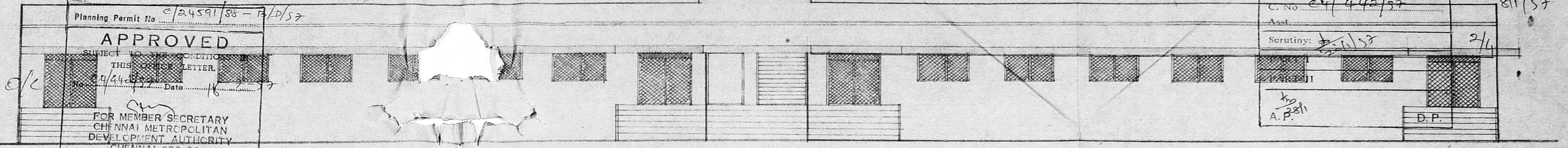

ELEVATION

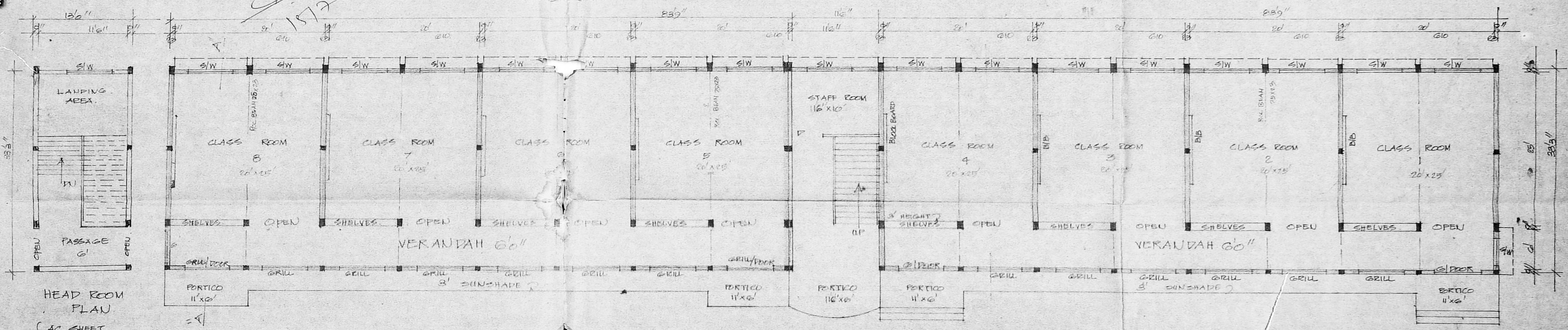

GROUND FLOOR

HEAD ROOM PLAN
(AC SHEET ROOF)

PLINCH AREA

REVISED PLAN	5569 SQ. FT.	50 SQ. MT.	STAIR CASE	
STAIR CASE (AC SHEET ROOF)	432 SQ. FT.	41 SQ. MT.	WIDTH	152 CM.
LAV & BATH	750 SQ. FT.	69 SQ. MT.	RAISE	15 CM.
WATCHMAN SHED	251 SQ. FT.	23 SQ. MT.	TREAD	30 CM.

COLOUR INDEX.

REVISED PLAN

[Signature]
K. SUNDARAJAN, D.A.
LICENSED SURVEYOR
TAMBARAM MUNICIPALITY
OFF. NO. 20, SHANMUGAM ROAD
WEST TAMBARAM, MADRAS - 600 046
L.S.

[Signature]
C. Prerna Kumar
HON. GEN. SECRETARY,
MADRAS SEVA SADAN,
Hony. Gen. Secy.

PLAN SHOWING THE PRO ADDNL CONSTRUCTION OF LAV AND URINALS J
 22/57 OF TAMBARAM VILLAGE - AT THIRUNEERMALAI MAIN ROAD FOR
 MADRAS SEVA SADAN - TAMBARAM WEST. MADRAS 45
 SCALE 1:100

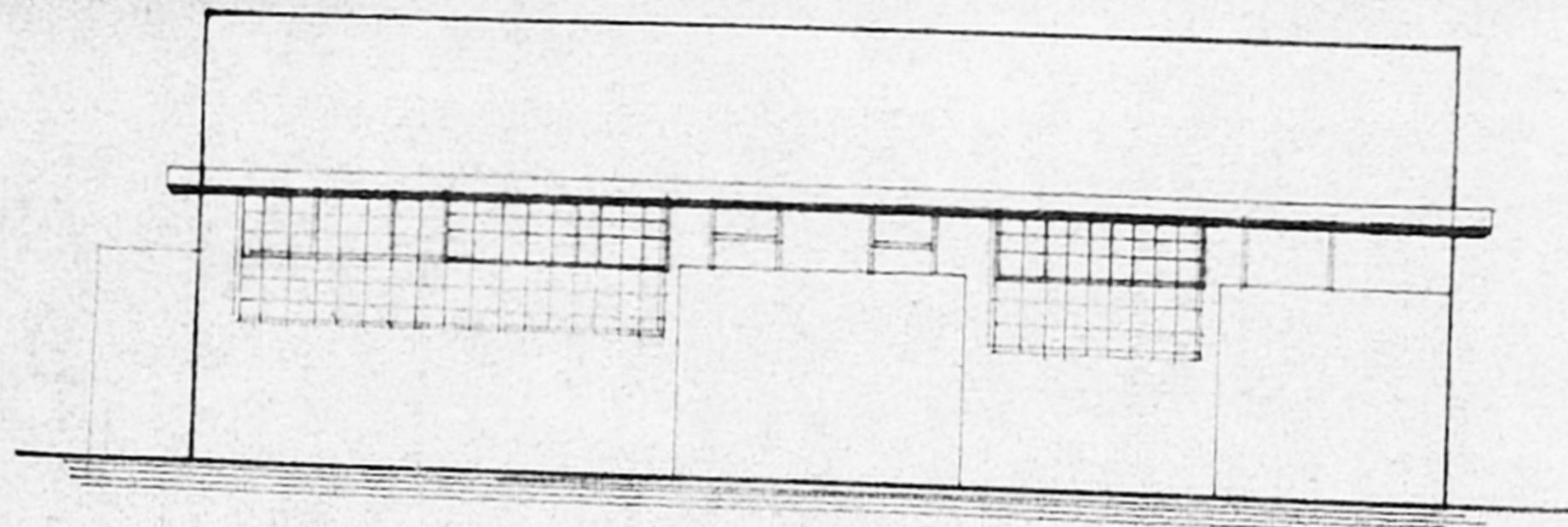

FRONT ELEVATION.

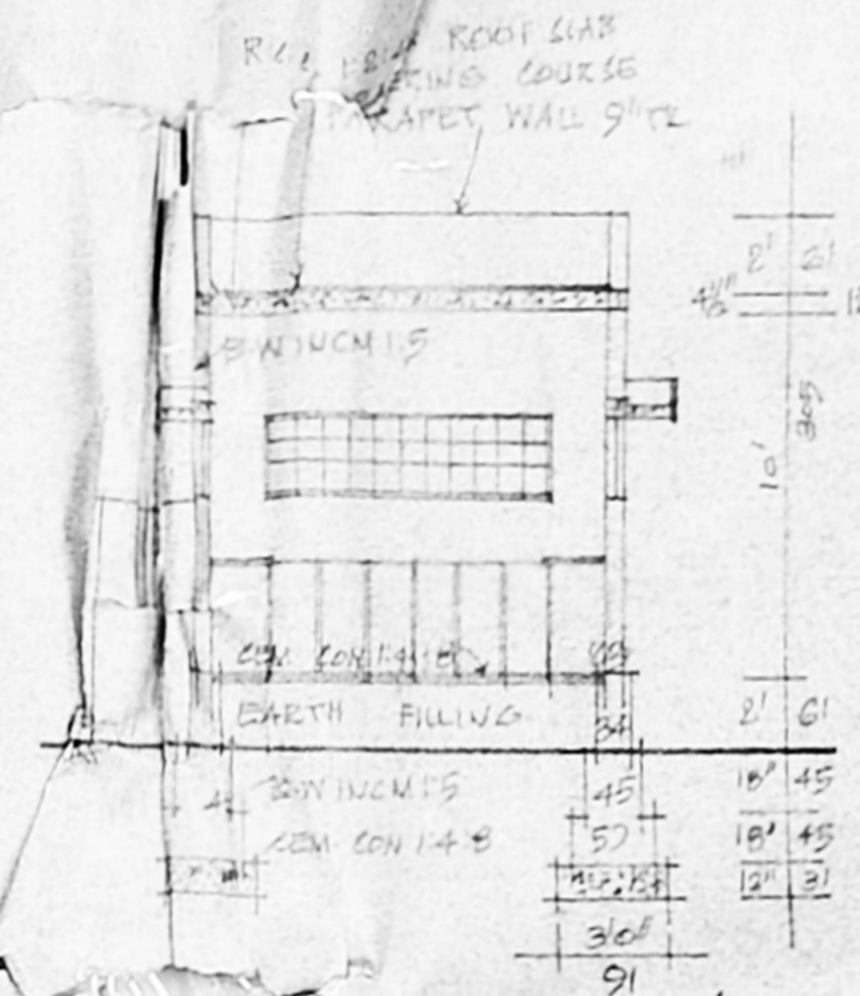

SEC. OF WELL.

REFERENCE

- P1 DOOR 100 x 198
- P2/x DOOR/VENT 75 x 198
- P2 DOOR 75 x 183
- J. CEMENT JOLLY.

TOTAL LAV & URINALS PLINTH 750 SQ. FT. 703 SQ. MET.

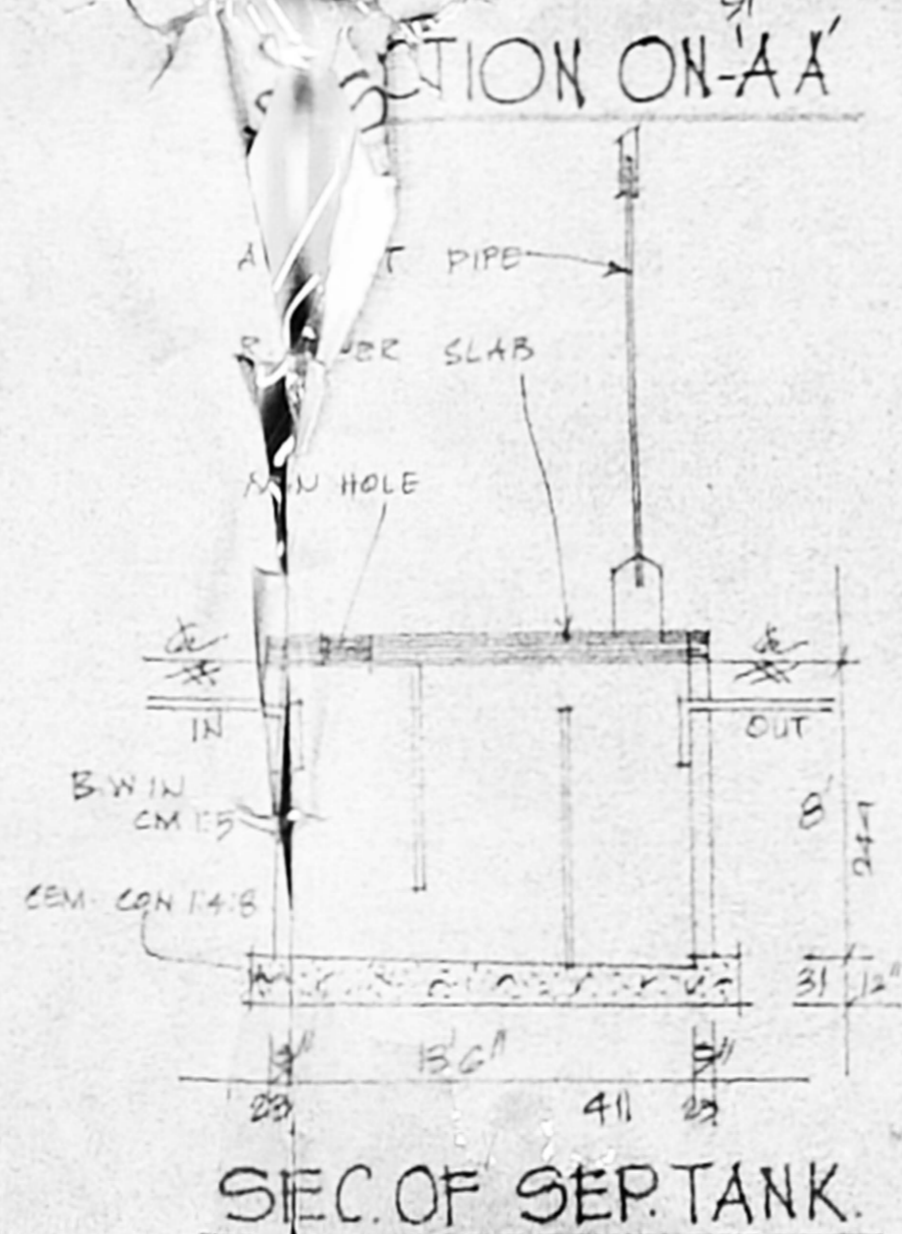

SEC. OF SEPT. TANK.

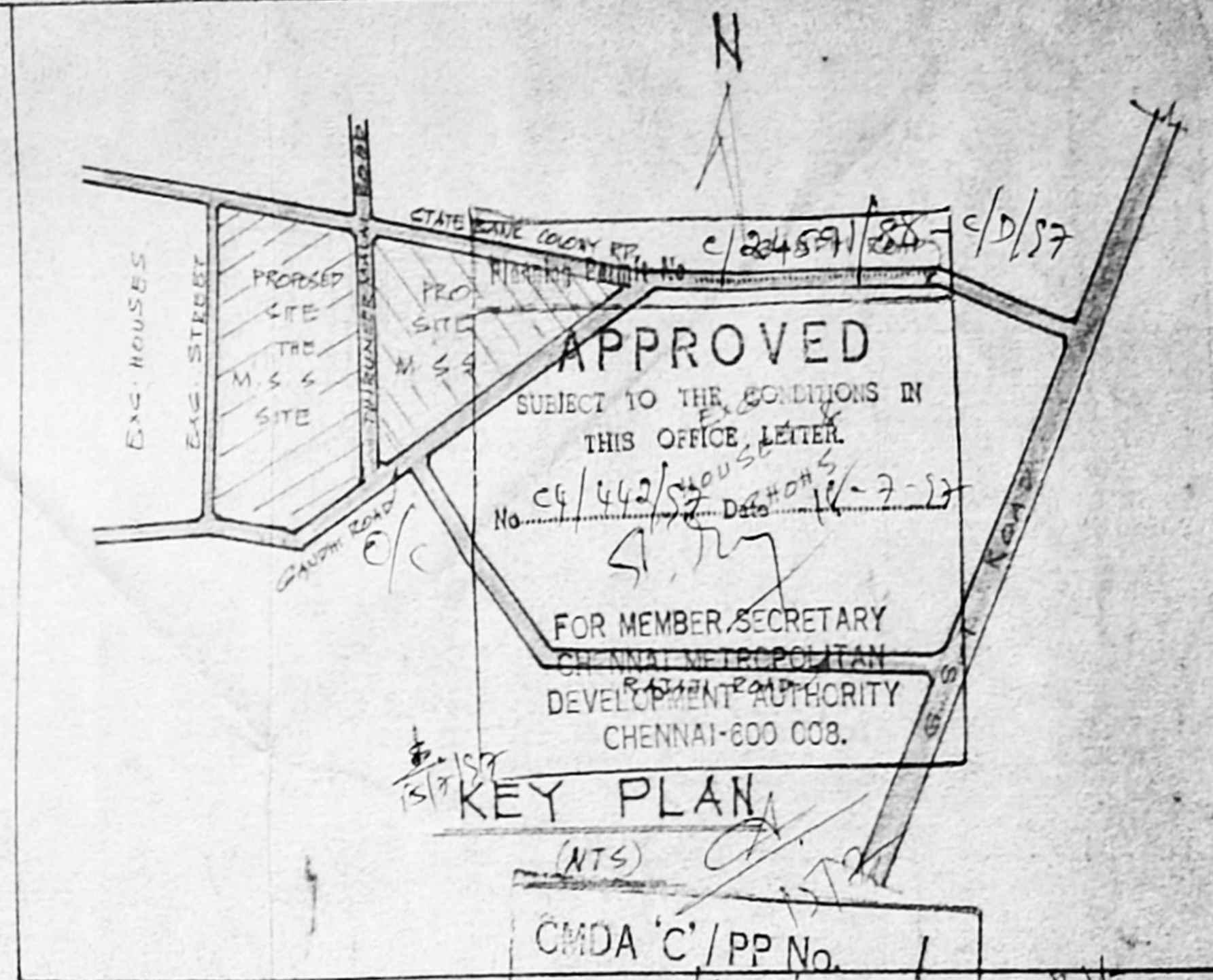

KEY PLAN (NTS)

CMDA 'C' / PP No. 1

C. No. C4/442/57

Asst. _____

Scrutiny: _____

PART I

PART II

A.P. _____ D.P. _____

R.P. 21/ 8/1/57
 3/4

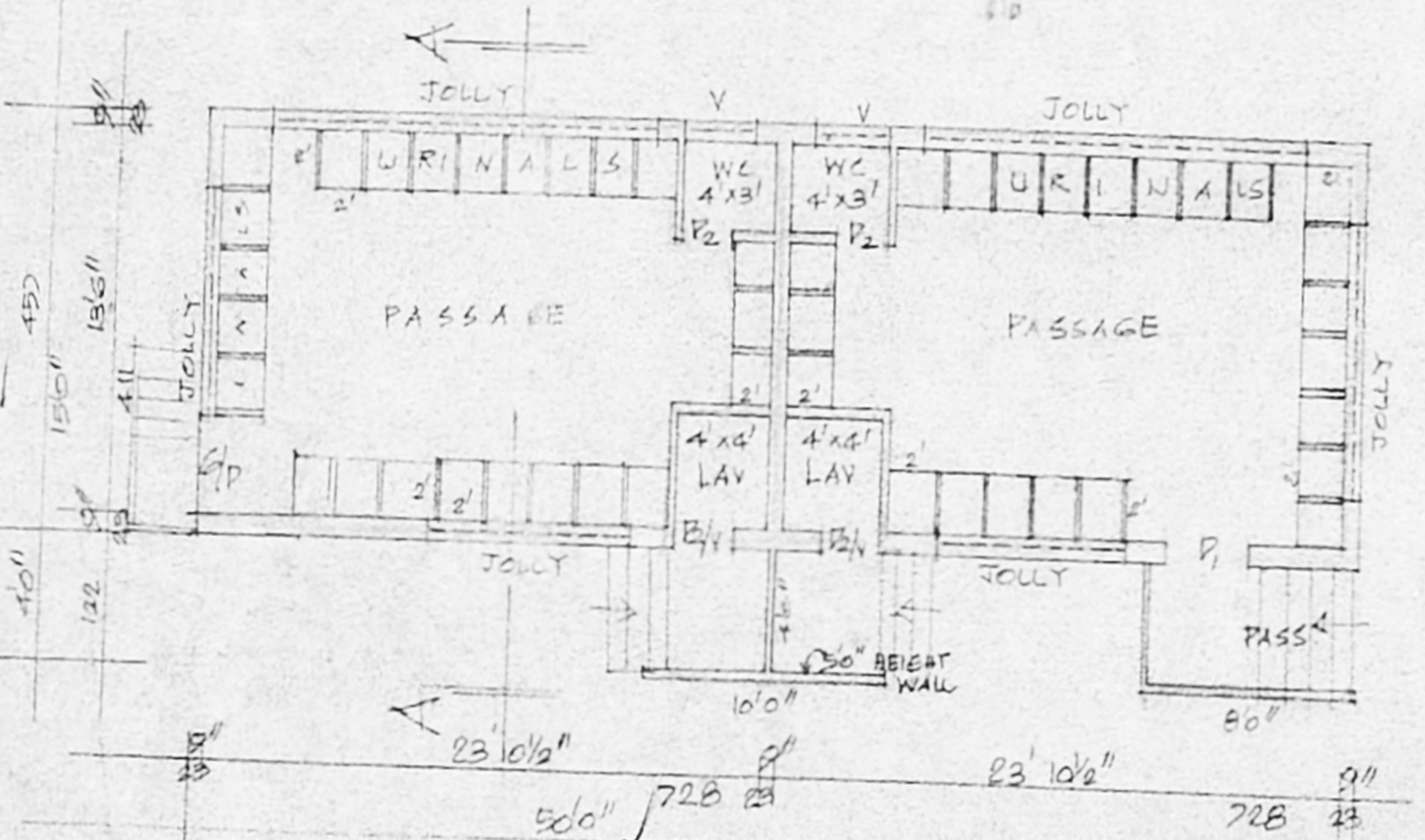

LAV AND URINAL PLAN.

SHEET NO 3

C. Prema Kumar
 HONY. GEN. SECRETARY,
 MADRAS SEVA SADAN,
 HONORARY GEN. SECRETARY

K. Sundararajan, D.C.
 LICENSED SURVEYOR
 TAMBARAM MUNICIPALITY
 OFF. NO. 20, SHANMUGAM ROAD
 WEST TAMBARAM. MADRAS - 600 046

CMDA 'C' / PP No. 1
C. No. C4/442/57
Serial No. 20/1/57
PART I
PART II
A.P. D.P.

R.P. 8/1/57
4/4

Planning Permit No. C/24591/88 - D/D/57

APPROVED
SUBJECT TO THE CONDITIONS IN THIS OFFICE LETTER.

No. C4/442/57 Date 15-7-57

FOR MEMBER SECRETARY
CHENNAI METROPOLITAN
DEVELOPMENT AUTHORITY
CHENNAI-600 008.

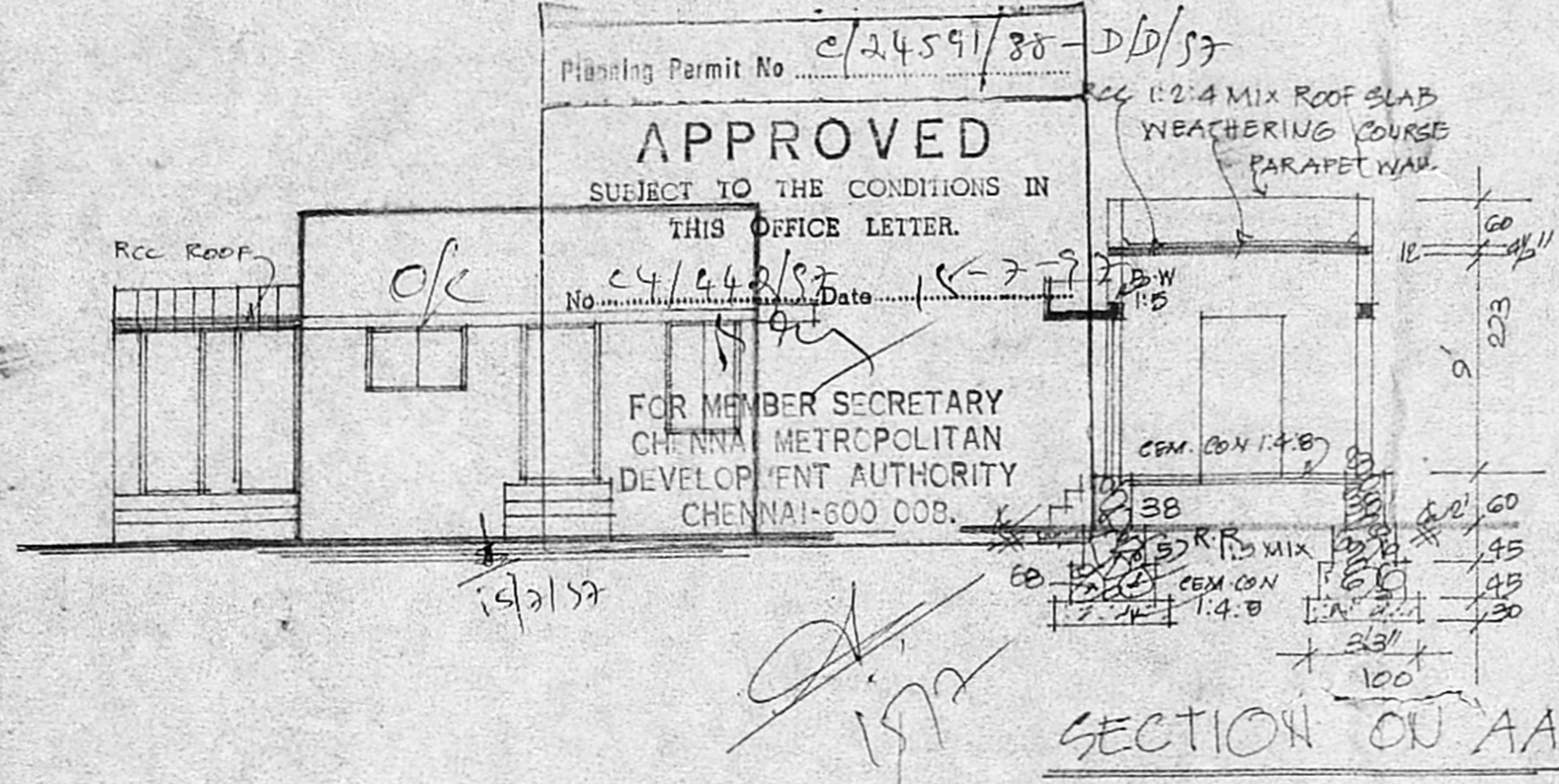

REFERENCE

- P. DOOR 100 X 183
- P1. DOOR 90 X 183
- P2. DOOR 75 X 183
- W. WINDOW 90 X 135

COLOUR INDEX

- PROPOSED [shaded box]
- ROAD [hatched box]

PLINTH AREA - 207 SQ. FT (RCC)
BATH & WC - 44 SQ. FT (RCC)

SECTION ON 'AA'

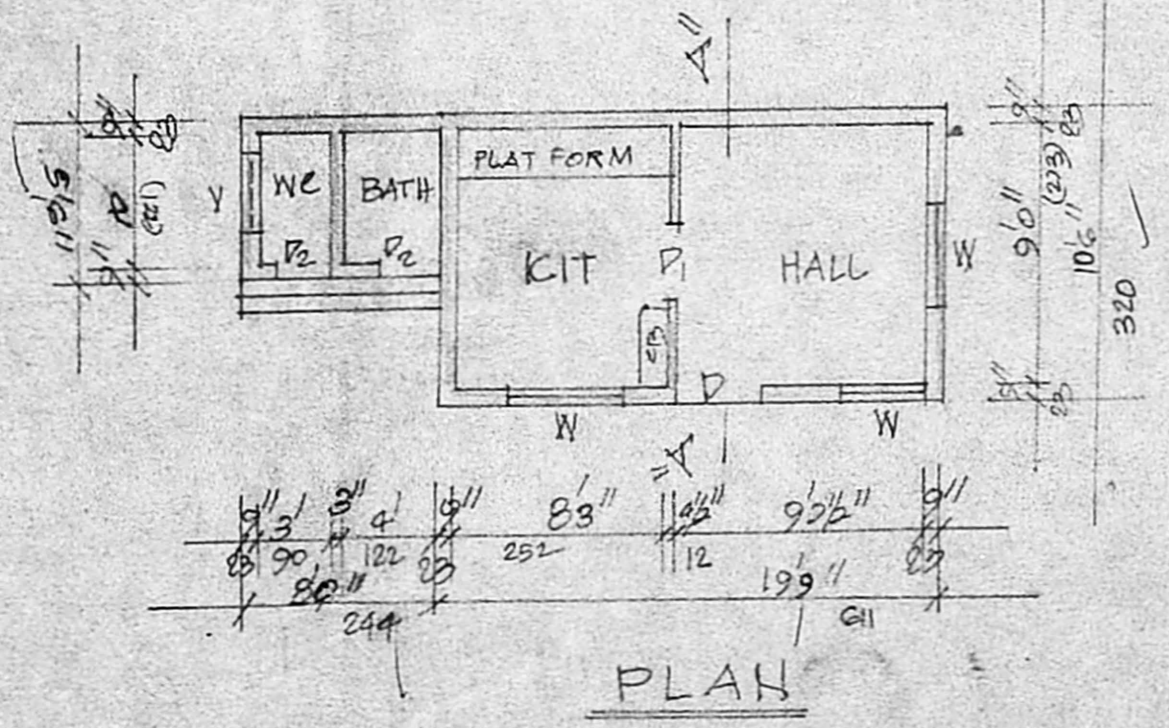

PLAN

REVISED
PLAN SHOWING THE PROPOSED CONSTRUCTION OF
WATCHMAN SHED IN G. NO. 392/587 OF TAMBARAM
VILLAGE - WEST TAMBARAM - MADRAS - 45
FOR 'THE MADRAS SEVA SADAN'

SCALE 1:100

SHEET NO. 4

H. Sundararajan
H. SUNDARARAJAN, D.
LICENSED SURVEYOR
TAMBARAM MUNICIPALITY
OFF. NO. 20 SHANJUGAM ROAD
WEST TAMBARAM, MADRAS - 600 045
L.S.

C. Prerna Kumar
HONY. GEN. SECRETARY,
MADRAS SEVA SADAN,
OWNER